

**PERMIT**

**CITY OF NAPOLEON, OHIO — DEPT. OF BUILDING & ZONING**  
**255 W. Riverview Avenue, Napoleon, Ohio 43545 (419) 592-4010**

Permit No. 204 Date March 16, 1981  
 Job Location 1227 Rye St. Valuation \$ 118.00  
 Owner Martin Gampos Address 1227 Rye St.  
 Contractor Martin Gampos Telephone No. 592-1206  
 Address 1227 Rye St., Napoleon, Ohio  
 Electric Contractor \_\_\_\_\_  
 Plumbing Contractor \_\_\_\_\_  
 Mechanical Contractor \_\_\_\_\_

**This permit is issued for work described in the plans, specifications, and/or application submitted, as approved by the Building Commissioner of the City of Napoleon, Ohio. Work shall conform to all pertinent construction and land use Codes and Ordinances.**

Work Information:

Residential X Commercial \_\_\_\_\_ Industrial \_\_\_\_\_  
No. dwelling units  
 New Construction \_\_\_\_\_ Addition \_\_\_\_\_ Remodel \_\_\_\_\_  
 Brief Description of Work 9 X 10 storage bldg. in rear yard

ISSUED BY Richard G. Hayman DEPT. OF BUILDING & ZONING  
Building Official

**PAID**

**It is the owners or contractors responsibility to call the Building Department for the following (X) inspections:**

- Footing excavation prior to placing concrete.
- Footing drains and foundation prior to backfill.
- Prepared sub-grade prior to placing concrete floor slab.
- Sanitary sewer
- Rough-in electrical, plumbing and service framing prior to installing wall board.
- Final electrical, plumbing and heating.
- Final building inspection, prior to occupancy.

MAR 16 1981

**PERMIT & FEES** CITY OF NAPOLEON

|                       |                |
|-----------------------|----------------|
| Building Permit       | \$ <u>3.00</u> |
| Electrical Permit     | \$ _____       |
| Plumbing Permit       | \$ _____       |
| Mechanical Permit     | \$ _____       |
| Demolition Permit     | \$ _____       |
| Zoning Permit         | \$ _____       |
| Sign Permit           | \$ _____       |
| Water Tap             | \$ _____       |
| Sewer Tap             | \$ _____       |
| Temp. Elec.           | \$ _____       |
| Other                 | \$ _____       |
| <b>TOTAL FEES</b>     | \$ <u>3.00</u> |
| <b>LESS FEES PAID</b> | \$ <u>-0-</u>  |
| <b>BALANCE DUE</b>    | \$ <u>3.00</u> |

**Permit is not valid until all fees are paid in full, and shall be void if work is not started within six months of date above.**



**PERMIT**  
**CITY OF NAPOLEON, OHIO — DEPT. OF BUILDING & ZONING**  
**255 W. Riverview Avenue, Napoleon, Ohio 43545 (419) 592-4010**

Permit No. 204 Date March 16, 1981  
 Job Location 1227 Rye St. Address \_\_\_\_\_  
 Owner Martín Gampos Name \_\_\_\_\_ Valuation \$ 118.00  
 Contractor Martin Gampos Address 1227 Rye St.  
 Address 1227 Rye St., Napoleon, Ohio Telephone No. 592-1206  
 Electric Contractor \_\_\_\_\_  
 Plumbing Contractor \_\_\_\_\_  
 Mechanical Contractor \_\_\_\_\_

**This permit is issued for work described in the plans, specifications, and/or application submitted, as approved by the Building Commissioner of the City of Napoleon, Ohio. Work shall conform to all pertinent construction and land use Codes and Ordinances.**

Work Information:  
 Residential X Commercial \_\_\_\_\_ Industrial \_\_\_\_\_  
No. dwelling units  
 New Construction \_\_\_\_\_ Addition \_\_\_\_\_ Remodel \_\_\_\_\_  
 Brief Description of Work 9 X 10 storage bldg. in rear yard

ISSUED BY \_\_\_\_\_ DEPT. OF BUILDING & ZONING  
Building Official **PAID**

**It is the owners or contractors responsibility to call the Building Department for the following (X) inspections:**

- \_\_\_\_\_ Footing excavation prior to placing concrete.
- \_\_\_\_\_ Footing drains and foundation prior to backfill.
- \_\_\_\_\_ Prepared sub-grade prior to placing concrete floor slab.
- \_\_\_\_\_ Sanitary sewer
- \_\_\_\_\_ Rough-in electrical, plumbing and service framing prior to installing wall board.
- \_\_\_\_\_ Final electrical, plumbing and heating.
- \_\_\_\_\_ Final building inspection, prior to occupancy.

MAR 16 1981  
 CITY OF NAPOLEON

| PERMIT & FEES         |                |
|-----------------------|----------------|
| Building Permit       | \$ <u>3.00</u> |
| Electrical Permit     | \$ _____       |
| Plumbing Permit       | \$ _____       |
| Mechanical Permit     | \$ _____       |
| Demolition Permit     | \$ _____       |
| Zoning Permit         | \$ _____       |
| Sign Permit           | \$ _____       |
| Water Tap             | \$ _____       |
| Sewer Tap             | \$ _____       |
| Temp. Elec.           | \$ _____       |
| Other _____           | \$ _____       |
| <b>TOTAL FEES</b>     | \$ <u>3.00</u> |
| <b>LESS FEES PAID</b> | \$ <u>-0-</u>  |
| <b>BALANCE DUE</b>    | \$ <u>3.00</u> |

**Permit is not valid until all fees are paid in full, and shall be void if work is not started within six months of date above.**



**PERMIT**

**CITY OF NAPOLEON, OHIO — DEPT. OF BUILDING & ZONING**  
255 W. Riverview Avenue, Napoleon, Ohio 43545 (419) 592-4010

Permit No. 204 Date March 16, 1981

Job Location 1227 Rye St. Valuation \$ 118.00

Owner Martin Ganpos Address 1227 Rye St.

Contractor Martin Ganpos Name Telephone No. 892-1206

Address 1227 Rye St., Napoleon, Ohio

Electric Contractor \_\_\_\_\_

Plumbing Contractor \_\_\_\_\_

Mechanical Contractor \_\_\_\_\_

This permit is issued for work described in the plans, specifications, and/or application submitted, as approved by the Building Commissioner of the City of Napoleon, Ohio. Work shall conform to all pertinent construction and land use Codes and Ordinances.

Work Information: Residential  Commercial \_\_\_\_\_ Industrial \_\_\_\_\_

New Construction  Addition \_\_\_\_\_ Remodel \_\_\_\_\_

Brief Description of Work 9 X 10 storage bldg. in rear yard

ISSUED BY \_\_\_\_\_ Building Official DEPT. OF BUILDING & ZONING

**PAID**

It is the owners or contractors responsibility to call the Building Department for the following (X) inspections:

- Footing excavation prior to placing concrete.
- Footing drains and foundation prior to backfill.
- Prepared sub-grade prior to placing concrete floor slab.
- Sanitary sewer
- Rough-in electrical, plumbing and service framing prior to installing wall board.
- Final electrical, plumbing and heating.
- Final building inspection, prior to occupancy.

MAR 16 1981  
PERMIT & FEES  
CITY OF NAPOLEON

|                   |    |             |
|-------------------|----|-------------|
| Building Permit   | \$ | _____       |
| Electrical Permit | \$ | _____       |
| Plumbing Permit   | \$ | _____       |
| Mechanical Permit | \$ | _____       |
| Demolition Permit | \$ | _____       |
| Zoning Permit     | \$ | _____       |
| Sign Permit       | \$ | _____       |
| Water Tap         | \$ | _____       |
| Sewer Tap         | \$ | _____       |
| Temp. Elec.       | \$ | _____       |
| Other _____       | \$ | _____       |
| TOTAL FEES        | \$ | <u>3.00</u> |
| LESS FEES PAID    | \$ | <u>-0-</u>  |
| BALANCE DUE       | \$ | <u>3.00</u> |

Permit is not valid until all fees are paid in full, and shall be void if work is not started within six months of date above.

# INSPECTION RECORD

| UNDERGROUND       |                              | ROUGH-IN & FINAL |   |                                 |   |  |
|-------------------|------------------------------|------------------|---|---------------------------------|---|--|
| Type              | Date                         | By               | Type  | Date                            | By  |  |
| <b>PLUMBING</b>   | Sewer Connection             |                  | Drainage, W. & Vent   |                                 | Drainage, W. & Vent   |  |
|                   | Building Sewer               |                  | Water Piping  |                                 | Water Heater  |  |
|                   | Water Piping                 |                  | Condensate Lines  |                                 | Backflow Prevention   |  |
|                   |                              |                  | Indirect Waste  |                                 |   |  |
| <b>ELECTRICAL</b> | Floor Ducts Raceways         |                  | Rough Wiring  |                                 | FINAL APPROVAL  |  |
|                   | Conduits & or Cable          |                  | Conduits/Cable  |                                 | Electric Mtr. Clearance   |  |
|                   | Grounding & or Bonding       |                  | Service Panel Switchboard   |                                 | Signs   |  |
|                   |                              |                  | Subpanels   |                                 |   |  |
|                   |                              |                  | <input type="checkbox"/> Range<br><input type="checkbox"/> Dryer                |                                 | FINAL APPROVAL  |  |
|                   | Refrigerant Piping           |                  | Refrigerant Piping  |                                 | Duct Insulation   |  |
|                   | Ducts/Plenums                |                  | Ducts/Plenums   |                                 | Chimney(s)  |  |
|                   |                              |                  | Ventilation<br><input type="checkbox"/> Supply                                  |                                 | Furnace(s)  |  |
|                   |                              |                  | <input type="checkbox"/> Exhst.   |                                 | FINAL APPROVAL  |  |
|                   | Location, Set-backs, Esmt(s) |                  | Wall Construction   |                                 | Fireplace Chimney   |  |
| <b>BUILDING</b>   | Excavation                   |                  | Crawl Space<br><input type="checkbox"/> Vent<br><input type="checkbox"/> Access |                                 | Attic<br><input type="checkbox"/> Vent<br><input type="checkbox"/> Access |  |
|                   | Footings & Reinforcing       |                  | Floor System(s)   |                                 | Special Insp Reports Rec'd  |  |
|                   | Sub-soil Drain               |                  | Roof System   |                                 | Smoke Detector  |  |
|                   | Foundation Walls             |                  | Fire Wall(s)  |                                 | Demolition (sewer cap)  |  |
|                   | Floor Slab                   |                  | Roof Cover<br>Roof Drain  |                                 | Building or Structure   |  |
|                   | FINAL APPROVAL BLDG. DEPT    |                  | —   | Certificate of Occupancy Issued | #   |  |

CITY OF NAPOLEON  
BUILDING INSPECTION DEPARTMENT  
APPLICATION FOR BUILDING PERMIT  
(Please print or type)

*Drawing  
on back*

The undersigned hereby makes application for construction, installation, or alteration work as herein specified, agreeing to do all such work in strict accordance with the City of Napoleon's adopted Building Codes.

Location of project 1227 RYIE Cost of project \$118<sup>00</sup>  
Owner's Name MARTIN CAMPOS Address 1227 RYIE  
Contractor OWNER Telephone No. 592-1206  
Address \_\_\_\_\_

Lot Information: (Not required for siding job)

Lot No. 31A Subdivision PHILLIPS  
Zoning District C Lot Size 57 ft. X 121 ft. Area \_\_\_\_\_ sq. ft.  
Setbacks: Front 25 Right Side 12' Left Side 18' Rear \_\_\_\_\_

Work Information:

Residential  Commercial \_\_\_\_\_ Industrial \_\_\_\_\_  
New Construction \_\_\_\_\_ Addition \_\_\_\_\_ Remodel \_\_\_\_\_  
Accessory Building  Siding \_\_\_\_\_

Brief Description of Work: 9x10 Storage Bldg.  
in rear yard. (Specific Type)

Size: Length \_\_\_\_\_ Width \_\_\_\_\_ No. of Stories \_\_\_\_\_  
Area: 1st Floor \_\_\_\_\_ sq. ft. Basement \_\_\_\_\_ sq. ft.  
2nd Floor \_\_\_\_\_ sq. ft. Accessory Bldg. \_\_\_\_\_ sq. ft.  
3rd Floor \_\_\_\_\_ sq. ft. Other \_\_\_\_\_ sq. ft.

Additional Information: \_\_\_\_\_

APPLICATION FOR PERMIT SHALL BE ACCOMPANIED BY TWO COMPLETE SETS OF PLANS INCLUDING: ELEVATIONS, FLOOR PLANS, CROSS SECTIONS AND PLOT PLAN. IF ADDITION OR REMODELING, SHOW ALL EXISTING STRUCTURES AND THEIR SIZE AND LOCATION. ALL PLANS SHALL BE DRAWN TO SCALE.

Date March 16/81 Applicant's Signature Martin Campos

404  
3.00

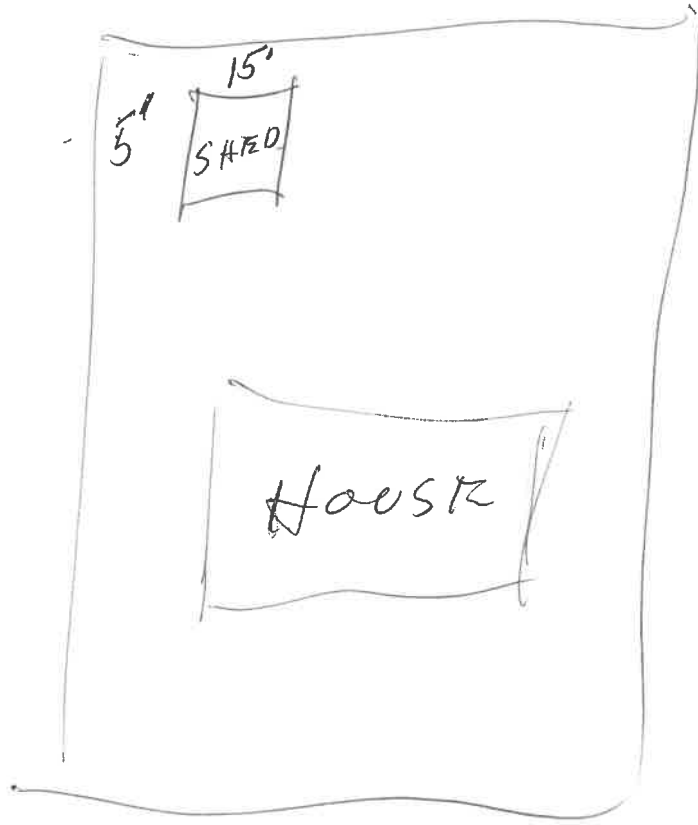

RYE